

BLUE FAMILY



CHARLIE

RED FAMILY



CHARLIE

GREEN FAMILY



CHARLIE

PURPLE FAMILY



CHARLIE

ORANGE FAMILY



CHARLIE

BROWN FAMILY



CHARLIE

Blue – Red – Green – Purple – orange - brown

BLUE FAMILY

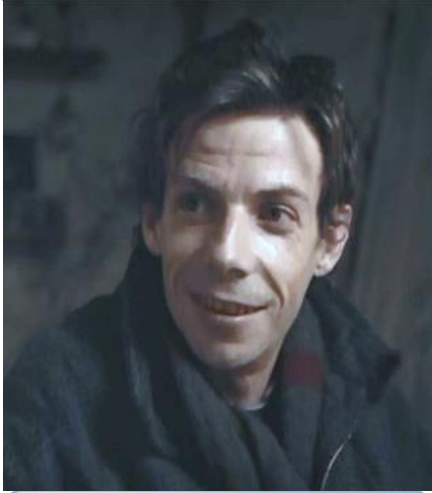

MR. BUCKET

RED FAMILY

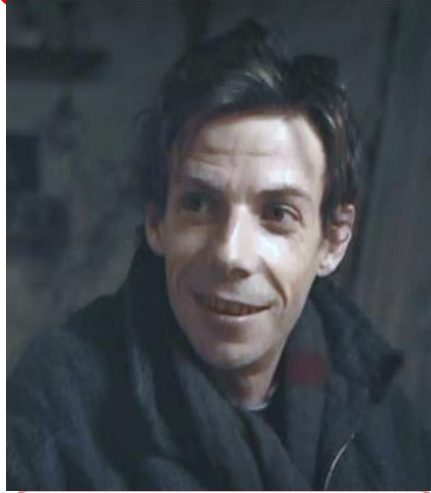

MR. BUCKET

GREEN FAMILY

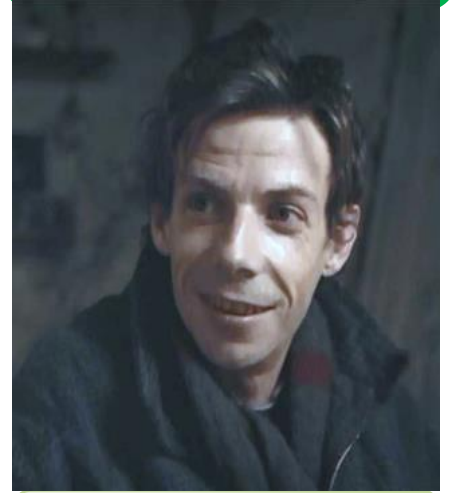

MR. BUCKET

PURPLE FAMILY

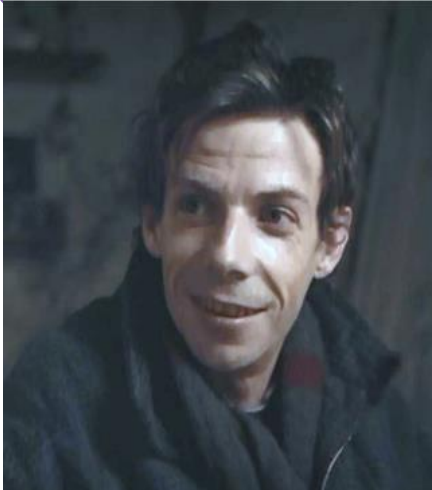

MR. BUCKET

ORANGE FAMILY

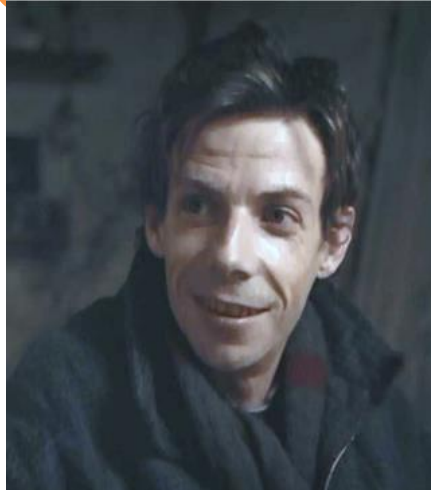

MR. BUCKET

BROWN FAMILY

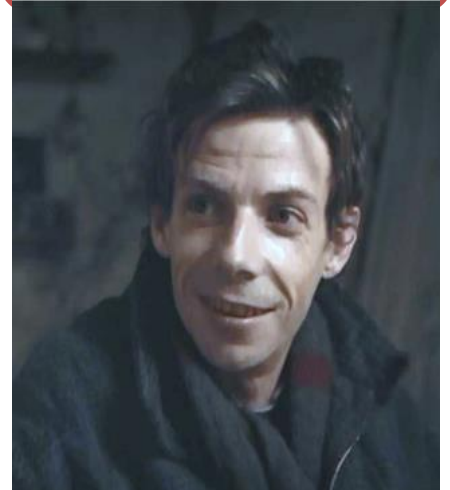

MR. BUCKET

BLUE FAMILY



MRS BUCKET

RED FAMILY



MRS BUCKET

GREEN FAMILY

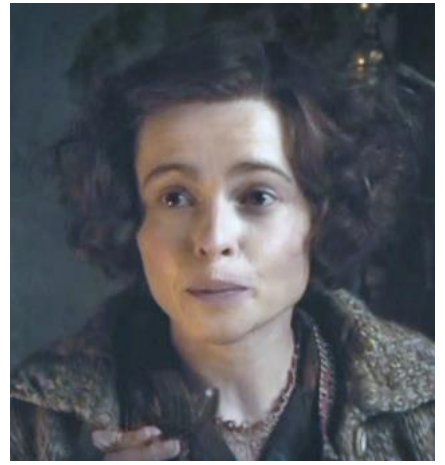

MRS BUCKET

PURPLE FAMILY



MRS BUCKET

ORANGE FAMILY



MRS BUCKET

BROWN FAMILY



MRS BUCKET

BLUE FAMILY



**GRANDMA
JOSEPHINE**

RED FAMILY



**GRANDMA
JOSEPHINE**

GREEN FAMILY



**GRANDMA
JOSEPHINE**

PURPLE FAMILY



**GRANDMA
JOSEPHINE**

ORANGE FAMILY



**GRANDMA
JOSEPHINE**

BROWN FAMILY



**GRANDMA
JOSEPHINE**

BLUE FAMILY



**GRANDPA
JOE**

RED FAMILY



**GRANDPA
JOE**

GREEN FAMILY



**GRANDPA
JOE**

PURPLE FAMILY



**GRANDPA
JOE**

ORANGE FAMILY



**GRANDPA
JOE**

BROWN FAMILY



**GRANDPA
JOE**

BLUE FAMILY



**GRANDMA
GEORGINA**

RED FAMILY



**GRANDMA
GEORGINA**

GREEN FAMILY



**GRANDMA
GEORGINA**

PURPLE FAMILY



**GRANDMA
GEORGINA**

ORANGE FAMILY



**GRANDMA
GEORGINA**

BROWN FAMILY



**GRANDMA
GEORGINA**

BLUE FAMILY

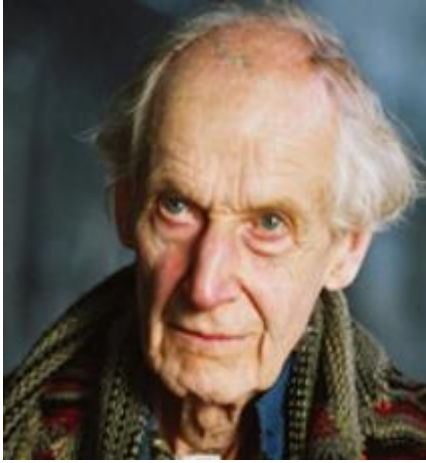

**GRANDPA
GEORGE**

RED FAMILY

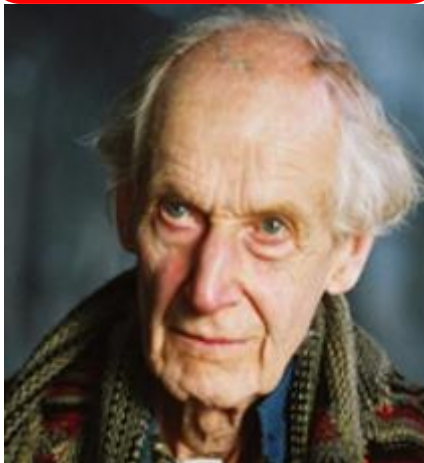

**GRANDPA
GEORGE**

GREEN FAMILY

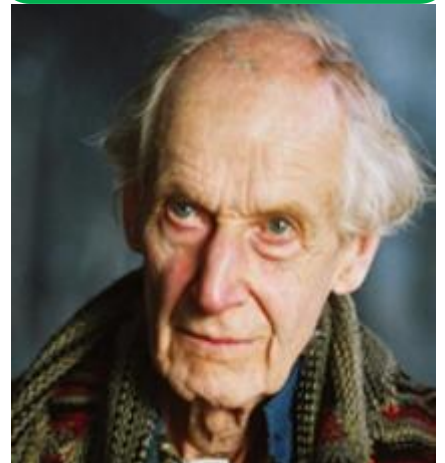

**GRANDPA
GEORGE**

PURPLE FAMILY

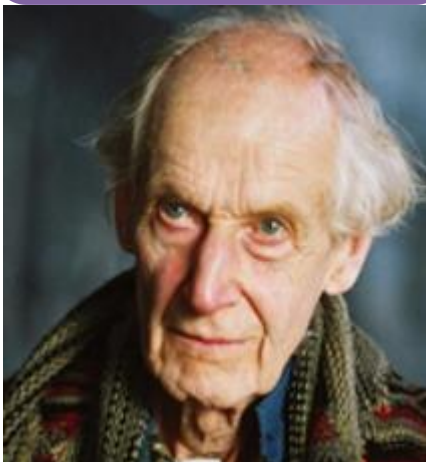

**GRANDPA
GEORGE**

ORANGE FAMILY

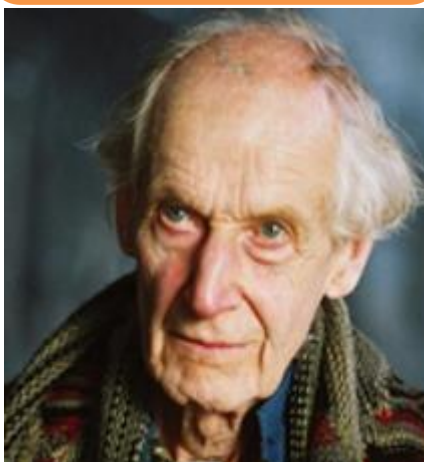

**GRANDPA
GEORGE**

BROWN FAMILY

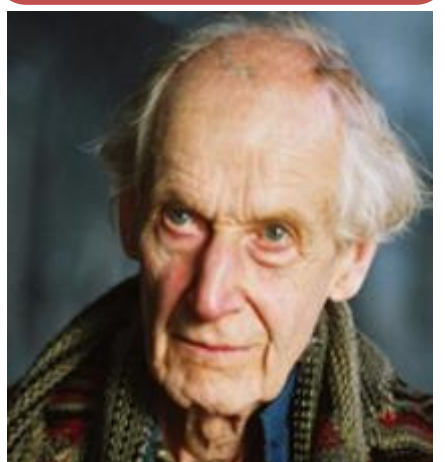

**GRANDPA
GEORGE**

Règles

Document repris sur celui de la Mission LV 76

Le paquet de cartes (**pack of cards**) est battu (**schuffle the cards**). Un joueur distribue les cartes (**deal the cards**). Chaque joueur a quatre cartes en main, le reste constitue la pioche (**the deck**).

Chacun, à son tour, demande à un des joueurs de lui donner une carte qui lui manque pour constituer une famille (**In the family....., have you got.....**).

Attention : il faut avoir au moins un des membres de la familles dont on demande une carte. Si le joueur obtient ce qu'il veut (**yes, I have / here you are**), il rejoue (**play again**) sinon (**I haven't, sorry**), il pioche (**pick up a card => bad pick/lucky pick**). C'est au tour du joueur suivant (**It's your turn/It's my turn**) de demander une carte à quelqu'un.

Le joueur qui obtient une famille complète, rejoue.



For playing...

<p>a pack of cards</p> 	<p>4 players</p> 	<p>The deck</p> 
--	--	---

Actions

<p>schuffle the cards</p> 	<p>deal the cards</p> 	<p>pick up a card</p>  <p>bad pick or lucky pick</p>
---	---	---

<p>In the Green family, have you got Charlie ?</p> 	<p>Yes, I have/here you are</p> 	<p>No, I haven't, sorry</p> 
---	---	---

<p>It's my turn/ It's your turn</p> 	<p>Play again</p> 
---	---